

Supersax Plays Bird

As Recorded by SUPERSAX on Capitol Records Album #ST-11177

A NIGHT IN TUNISIA

Arranged by: BUDDY CLARK

Music by: JOHN "DIZZY" GILLESPIE
& FRANK PAPARELLI

Titles in This Series: GROOVIN' HIGH, A NIGHT IN TUNISIA, SALT PEANUTS, BLUE 'N' BOOGIE,
BE-BOP, LOVER MAN, COOL BLUES

L/R JAY MIGLIORI, WARNE MARSH, MED FLORY,
JOE LOPES, JACK NIMITZ

INSERTS L/R JAKE HANNA, FRANK ROSOLINO, LOU LEVY,
BUDDY CLARK, CONTE CANDOLI

Published for
5-SAXES, TRUMPET, TROMBONE (Optional)
BASS, DRUMS & PIANO
Complete Set - \$10.00

MCA MUSIC
A Division of MCA Inc.
Melville, N.Y. 11746

A NIGHT IN TUNISIA

Music by: FRANK PAPARELLI &
JOHN "DIZZY" GILLESPIE
Arr. by: BUDDY CLARK

PIANO

$\text{♩} = 160-168$
BASS 4 5 + DRUMS 4

9 13 TPT. AD LIB. Eb7 DM6 Eb DM6

17 TPT. SOLO Eb7 DM6 Eb7 DM6

21 Eb7 DM6 Eb7(b5) A7 DM

25 Eb DM6 Eb7 DM6

29 Eb7 DM6 Eb7(b5) A7 DM

33 Am7(b5) D7 GM 37 Gm7(b5) C7

F EM7(b5) A7 41 Eb7 DM6 Eb7

DM6 45 Eb7 DM6 EM7(b5) A7 DM6

The main musical score is written in bass clef with a key signature of two flats (Bb and Eb). It consists of ten staves of music. The first staff begins with measure 9, which is marked as 'TPT. AD LIB.' with a box around the number 9. The second staff begins with measure 17, marked as 'TPT. SOLO' with a box around the number 17. The third staff begins with measure 21, marked with a box around the number 21. The fourth staff begins with measure 25, marked with a box around the number 25. The fifth staff begins with measure 29, marked with a box around the number 29. The sixth staff begins with measure 33, marked with a box around the number 33. The seventh staff begins with measure 37, marked with a box around the number 37. The eighth staff begins with measure 41, marked with a box around the number 41. The ninth staff begins with measure 45, marked with a box around the number 45. The music features a variety of chords, including triads, dyads, and complex chords like Eb7(b5), Am7(b5), and Gm7(b5). The tempo is 160-168 beats per minute.

2.

PIANO

49 A7

Eb7

53

Dm6

G7

57 C7

C7

Gb7

61

FMAJ7

SAX BREAK

4

65

Eb7

Dm6

Eb7

Dm6

69

Eb7

Dm6

EM7(b5)

A7

Dm6

73

Eb7

Dm6

Eb7

Dm6

77

Eb7

Dm6

EM7(b5)

A7

Dm6

81

Am7(b5)

D7

G

85

Gm7

C7

F

EM7(b5) A7

89

Eb7

Dm6

Eb7

Dm6

93

Eb7

Dm6

EM7(b5) A7

Dm6

97

A7 Dm

101

TPT. BREAK

4

PIANO

3.

105 113 Eb7 DM6 Eb7 DM6 109 117 Eb7 DM6

EM7(b5) A7 DM6 121 Am7b5 D7 Gm

125 Gm C7 F EM7(b5) A7 129 Eb7 DM6

Eb7 DM6 133 Eb7 DM6 EM7(b5) A7 DM6

137 Eb7 DM6 Eb7 DM6 141 Eb7

DM6 EM7(b5) A7 DM6 145 Am7(b5)

D7 Gm 149 Gm7(b5) C7

F EM7(b5) A7 153 Eb7 DM6

Eb7 DM6 157 Eb7 DM6 A7(b5)

C7 w/SAXES Eb7 TPT CADENZA SAXES G AUG. 11

A NIGHT IN TUNISIA

Music by: FRANK PAPARELLI &
JOHN "DIZZY" GILLESPIE
Arr. by: BUDDY CLARK

BASS

♩: 160-168

Measures and Chords:
1-4: Eb7, Dm6, Eb7, Dm6
5-8: Eb7, Dm6, Eb7, Dm6
9-13: Eb7, Dm6, Eb7, Dm6 (TPT. AD LIB.)
14-16: Eb7, Dm6, Eb7, Dm6 (TPT. SOLO)
17-20: Eb7, Dm6, Em7(b5), A7, Dm
21-24: Eb7, Dm6, Eb7, Dm
25-28: Eb7, Dm6, Em7(b5), A7, Dm6
29-32: Am7(b5), D7, Gm, Gm, Gm
33-36: Gm7(b5), C7
37-40: F, Em7(b5), A7, Eb7, Dm6, Eb7
41-44: Dm6, Eb7, Dm6, Em7(b5), A7, Dm6
45-48: Dm6, Eb7, Dm6, Em7(b5), A7, Dm6

BASS

49 A7 A7 Eb7 Eb7

53 Dm6 Dm6 G7 G7 57 C7

C7 Gb7 Gb7 61 Fmaj7 SAX BREAK 4

65 Eb7 Dm6 Eb7 Dm6 69 Eb7 Dm6

EM7(b5) A7 Dm6 73 Eb7 Dm6 Eb7

Dm6 77 Eb7 Dm6 EM7(b5) A7 Dm6

81 Am7(b5) D7 Gm Gm 85 Gm7 C7

F EM7(b5) A7 89 Eb7 Dm6 Eb7

Dm6 93 Eb7 Dm6 EM7(b5) Dm6

97 A7 A7 Eb7 Gb7 A7 101 TPT. BREAK 4

BASS

105 113 Eb7 Dm6 Eb7 Dm6 109 117 Eb7 Dm6

Em7(b5) A7 Dm6 121 Am7(b5) D7 Gm Gm

125 Gm7(b5) C7 F Em7(b5) A7 129 Eb7 Dm6

Eb7 Dm6 133 Eb7 Dm6 Eb7(b5) A7 Dm6

137 Eb7 Dm6 Eb7 Dm6 141 Eb7

Dm6 Em7(b5) A7 Dm6 145 Am7(b5)

D7 Gm Gm 149 Gm7(b5) C7

F Em7(b5) A7 153 Eb7 Dm6

Eb7 Dm6 157 Eb7 Dm6 A7b5 arco

A7(b5) w/saxes C7 Eb7 TPT. CADENZA SAXES GAUG!!

A NIGHT IN TUNISIA

Music by: FRANK PAPARELLI &
JOHN "DIZZY" GILLESPIE
Arr. by: BUDDY CLARK

DRUMS

$\text{♩} = 160 - 168$

5 CYM/STK.

9 13

5 TPT. AD LIB. 4

17 25

21 29

4 8

33 HI-HAT

4 8

41 CYM.

45

4 8

49

53

4 8

57

61

SAX BREAK 4

DRUMS

65 81 SAXES

69 85

TPT. BREAK

105 121 TPT. SOLO

137 SAX. BACKGROUND

145 SAXES

153 CYM.

157

A NIGHT IN TUNISIA

Music by: FRANK PAPARELLI &
JOHN "DIZZY" GILLESPIE
Arr. by: BUDDY CLARK

1ST E♭ ALTO SAXOPHONE

♩ = 160-168
BASS

4 5 + DRUMS 4

9 13
TPT. AD LIB.

17 21
TPT.

25 29

33

37

41

2.

1ST Eb ALTO SAX.

45

49

53

57

61

65

69

1ST Eb ALTO SAX

73

77

81

85

89

93

97

4.

1ST EP ALTO SAX.

105 121

TRP. SOLO

16

137

141

145

149

153

157

TRUMPET CADENZA

A NIGHT IN TUNISIA

Music by: FRANK PAPARELLI &
JOHN "DIZZY" GILLESPIE
Arr. by: BUDDY CLARK

2ND E^b ALTO SAXOPHONE

$\text{♩} = 160-168$
BASS

5 +DRS.

9 13
TPT. AD LIB.

17 21
TPT.

25 29

33

37

41

2.

2ND E^B ALTO SAX.

45

49

53

57

61

65

69

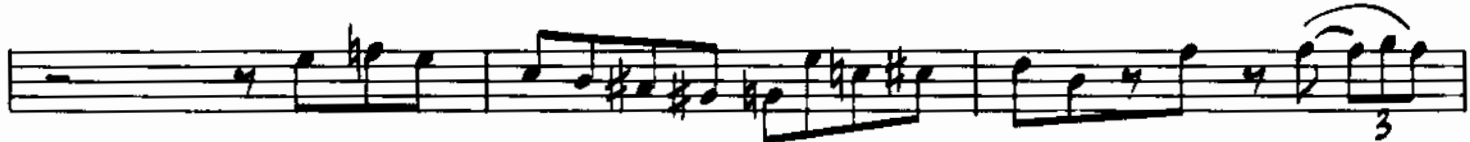

4.

2ND E^B ALTO SAX.

105 121

TPT. SOLO

16

137

141

145

149

153

157

TRUMPET CADENZA

DRS. 3

A NIGHT IN TUNISIA

Music by: FRANK PAPARELLI &
JOHN "DIZZY" GILLESPIE
Arr. by: BUDDY CLARK

1ST B♭ TENOR SAXOPHONE

♩ = 160-168
BASS

4 5 + DRUMS 4

9 13 TPT. AD LIB.

17 TPT.

25

33

37

41

2.

1ST TENOR SAX.

45

73

1ST TENOR SAX.

3.

77

81

85

89

93

97

101

TPT
BREAK

4

1ST TENOR SAX.

4.

105 121

TPT. SOLO

16

137

141

145

149

153

157

TRUMPET CADENZA

DRS 3

11b

A NIGHT IN TUNISIA

Music by: FRANK PAPARELLI &
JOHN "DIZZY" GILLESPIE
Arr. by: BUDDY CLARK

2ND B^b TENOR SAXOPHONE

$\text{♩} = 160-168$
BASS

4

5

+ DRUMS

4

9 13 TPT. AD LIB.

17 TPT.

25

33

37

41

2.

2ND B♭ TENOR SAX.

45

49

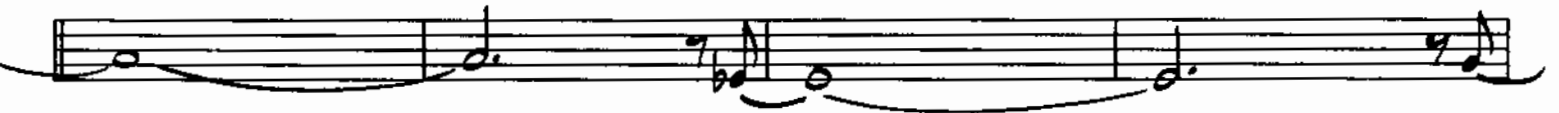

53

57

61

65

69

4.

2ND Bb TENOR SAX

105 121

TPT. SOLO

16

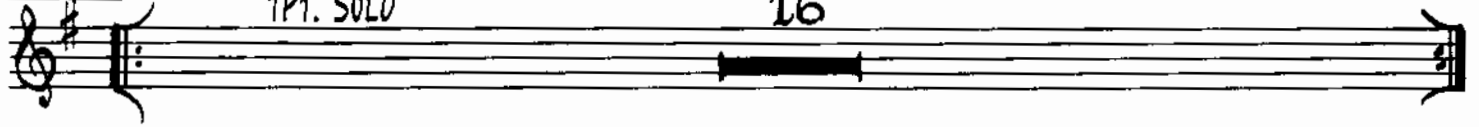

137

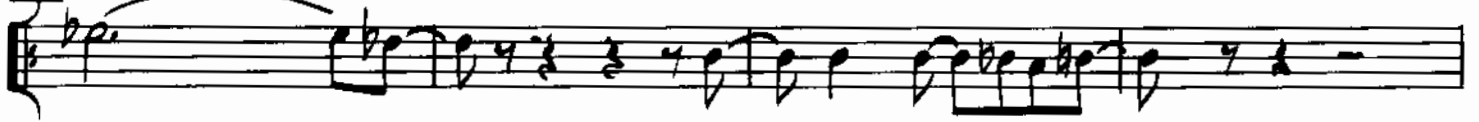

141

145

149

153

157

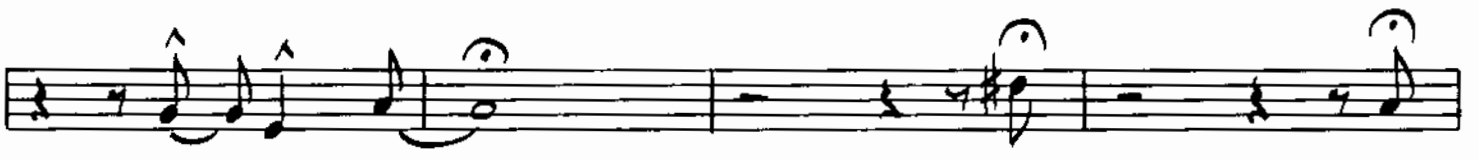

TRUMPET CADENZA

DRS 3

A NIGHT IN TUNISIA

Music by: FRANK PAPARELLI &
JOHN "DIZZY" GILLESPIE
Arr. by: BUDDY CLARK

E♭ BARITONE SAXOPHONE

♩ = 160-168
BASS

4 5 + DRUMS 3

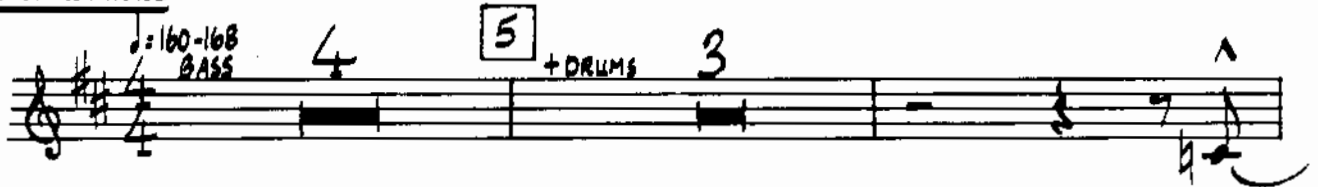

9 13

TRP. AD LIB.

17

21

25

29

BARITONE SAX.

2. 33

37

41

45

49

53

57

61

65

BARITONE SAX

3.

69

73

77

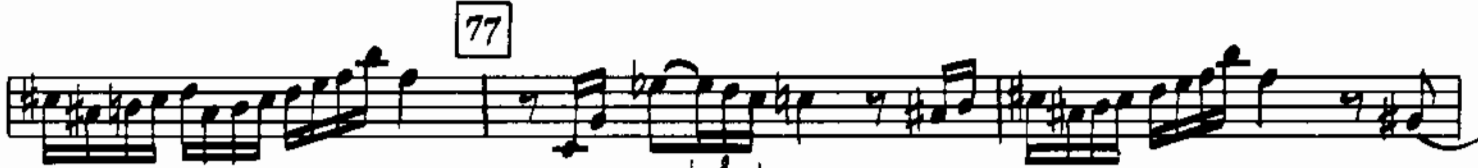

81

85

89

93

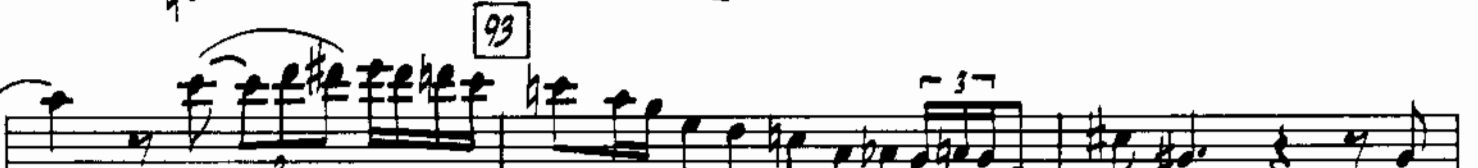

97

101

TPT. BREAK
4

4.

BARITONE SAX

105

121

TPT. SOLO

16

137

145

149

153

TRUMPET CADENZA

DRG. 3

A NIGHT IN TUNISIA

Music by: FRANK PAPARELLI &
JOHN "DIZZY" GILLESPIE
Arr. by: BUDDY CLARK

B^b TRUMPET

J. 160-168
BASS 4 5 + DRUMS 4

9 13 AD LIB SOLO

F7 E^m6 F 1. E^m6 2. E^m6 SOLO

17 25

1.

2. 33 37 SOLO

41

45

49

53

B♭ TRUMPET

2.

57

61

SAXES

4

65

81

SAXES

16

97

4

101

AD LIB. SOLO (BREAK)

G

105

119

121

Bm7b5

E7b9

AM

125

AM7b5

D7b9

G

F#M7b5

B7

129

F7

EM6

F7

EM6

F7

EM6

F#M7b5

B7

EM6

137

F7

EM6

F7

EM6

F7

EM6

F#M7b5

B7

EM6

145

SAXES

7

153

157

AD LIB. SOLO

D7

F7

CADENZA

SAXES 1

WAIL

(over)

SAXES

DRS. 3

Aug II

A NIGHT IN TUNISIA

Music by: FRANK PAPARELLI &
JOHN "DIZZY" GILLESPIE
Arr. by: BUDDY CLARK

TROMBONE (OPTIONAL)

♩ 160-168
BASS 4 5 + DRUMS 4

The bass line is written on a single staff in bass clef with a key signature of one flat (B-flat). It starts with a 4/4 time signature. Above the staff, there are markings for '♩ 160-168', 'BASS', and a box containing the number '5'. There are two measures of rests, each marked with a '4' above the staff, indicating a 4-measure rest. The second rest is followed by '+ DRUMS' and another '4' above the staff.

9 13 AD LIB SOLO-(OPT.)

E^b7 D^M6 E^b 1. D^M6 2. D^M6 SOLO

17 25

2. p. 33 SALES 4 37 SOLO

41

Measures 41-45 continue the melodic line with triplets and slurs.

45

Measures 45-49 continue the melodic line with triplets and slurs.

49

Measures 49-53 continue the melodic line with triplets and slurs.

53

Measures 53-57 continue the melodic line with triplets and slurs.

TROMBONE

57

61 SAXES 4

65 88

16

97 4

101 (OPT.) AD LIB. SOLO (BREAK) F

105 113

Eb7 DM6 Eb7 DM6 Eb7 DM6 EM7(b5) A7 DM6

121

AM7(b5) D7(b9) GM GM7b5 C7b9 F EM7(b5) A7

129

Eb7 DM6 Eb7 DM6 Eb7 DM6 EM7 A7 DM6

137

Eb7 DM6 Eb7 DM6 Eb7 DM6 EM7 A7 DM6

145 7

SOLO 153

157

AD LIB. SOLO

C7 Eb7

CADENZA

SXS. 1

WAIL GAUG 11

SAXES

DRS. 3